

Barnsley JSNA Update

**Health and Wellbeing Board Meeting
9th November 2023**

Emma Robinson, Senior Public Health Officer



**Barnsley – the place
of possibilities.**



BARNSLEY
Metropolitan Borough Council

Recap on suggested approach...

- Make use of intelligence that is already out there but structured to Barnsley context/priorities
- 5 themes (right) identified from place-based strategies and plans. These are key to navigating around the JSNA
- Using a life-course approach that already features in the Health and Wellbeing Strategy and other plans
- Building up the JSNA as a repository of intelligence so ongoing intelligence and insights can be linked, including the South Yorkshire insights bank.
 - this will be phased to allow for development of tools/resources at SY level.



20
30

Barnsley – the place
of possibilities.

Healthy
Barnsley



Around 3000
babies are born
in Barnsley
every year



244,600



Good physical &
mental health

Diverse & welcoming
communities



Health & care
services

Prevention &
early intervention

Environment, economy &
employment

Increasing or decreasing
trend - improving

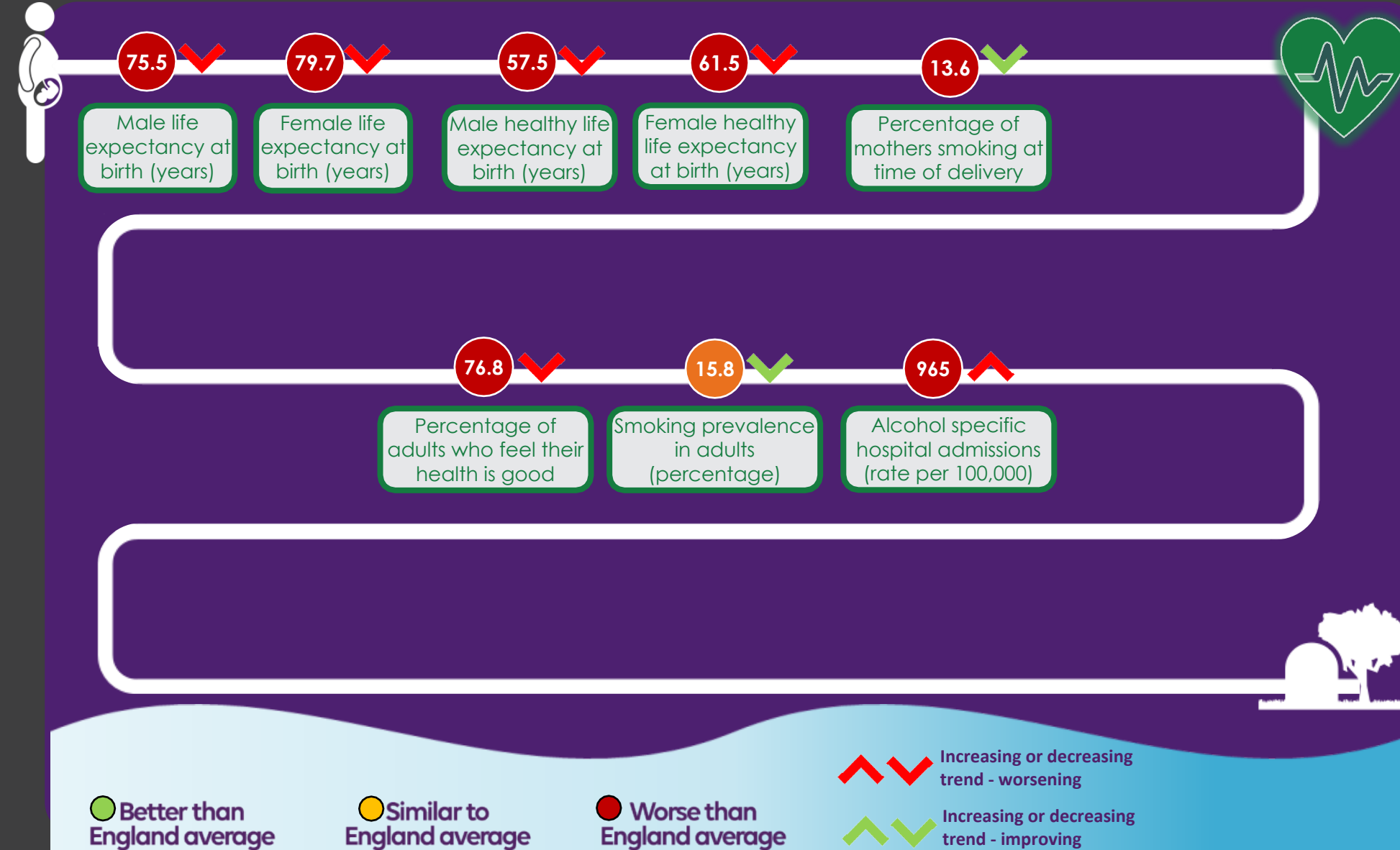



- 
Good physical & mental health
- 
Diverse & welcoming communities
- 
Health & care services
- 
Prevention & early intervention
- 
Environment, economy & employment





-  Good physical & mental health
-  Diverse & welcoming communities
-  Health & care services
-  Prevention & early intervention
-  Environment, economy & employment

 Better than England average

 Similar to England average

 Worse than England average

 Increasing or decreasing trend worsening

 Increasing or decreasing trend worsening



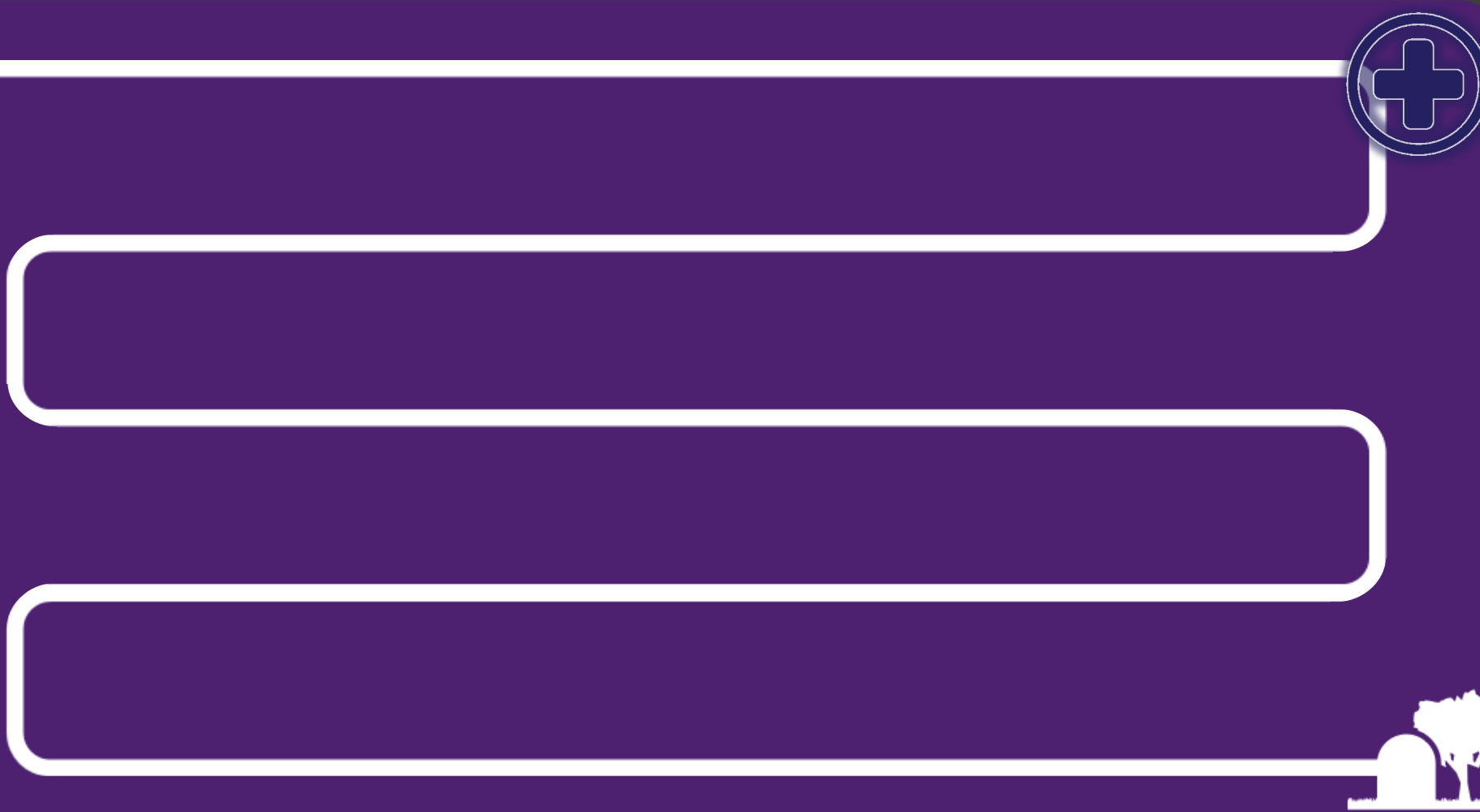

- 
Good physical & mental health
- 
Diverse & welcoming communities
- 
Health & care services
- 
Prevention & early intervention
- 
Environment, economy & employment

 Better than England average

 Similar to England average

 Worse than England average

 Increasing or decreasing trend worsening

 Increasing or decreasing trend worsening





21.2 ✓

Percentage of children in low-income families



- Good physical & mental health
- Diverse & welcoming communities
- Health & care services
- Prevention & early intervention
- Environment, economy & employment



Better than England average

Similar to England average

Worse than England average

Increasing or decreasing trend worsening

Increasing or decreasing trend worsening





- 
Good physical & mental health
- 
Diverse & welcoming communities
- 
Health & care services
- 
Prevention & early intervention
- 
Environment, economy & employment

 **Better than England average**

 **Similar to England average**

 **Worse than England average**

 Increasing or decreasing trend worsening
 Increasing or decreasing trend worsening



JSNA

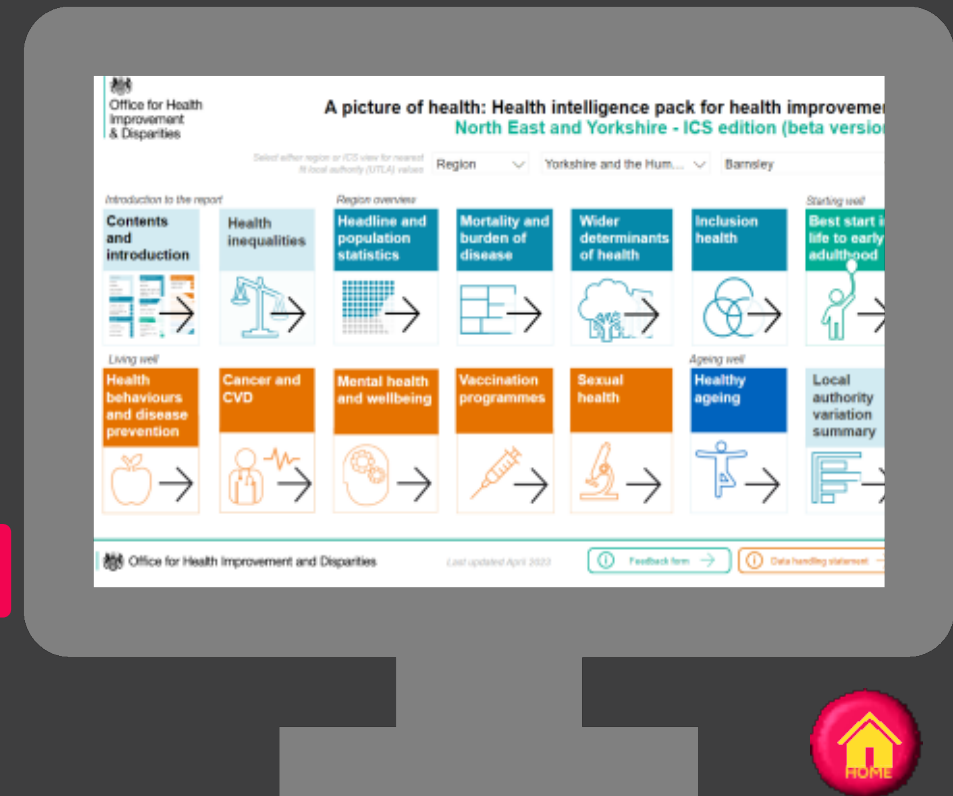
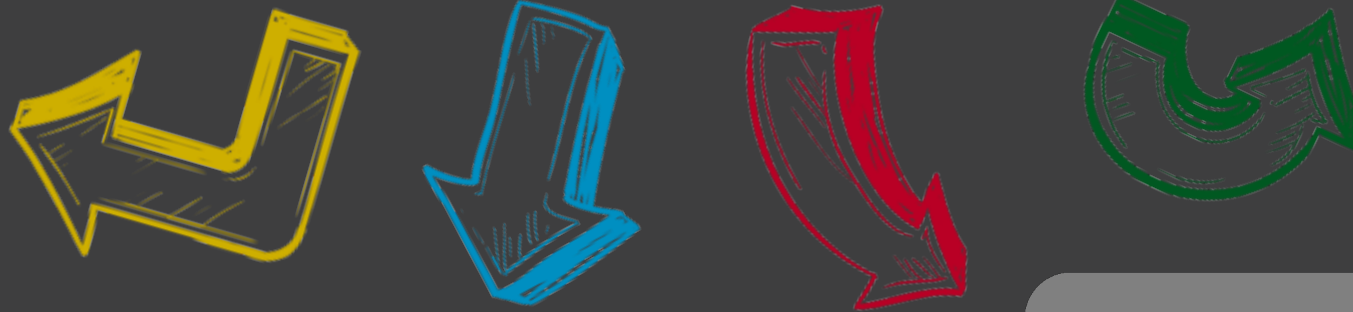

Many of the indicators used in the JSNA can be found





Barnsley
20
30

Healthy
Barnsley



- Everyone is able to enjoy a life in good physical and mental health.
- Fewer people living poverty, and everyone has the resources they need to look after themselves and their families.
- People can access the right support, at the right time and place and are able to tackle problems early.
- Our diverse places are welcoming, supportive and adaptable.

Barnsley Health and Wellbeing Strategy

2021 – 2030: the place of possibilities





Healthy Life Expectancy



Commentary

Healthy life expectancy at birth in the UK showed no significant change between 2015 to 2017 and 2018 to 2020. At the same time, healthy life expectancy in Barnsley has been falling. The most recent published data for the period 2018-2020 shows that HLE for Barnsley males is 55.9 years, and for Barnsley females the figure is 60.1 years

Inequality gap

For males in Barnsley, HLE is 6.9 years lower than the national average, and for females the figure is 3.5 years lower. There has been a greater fall in HLE for men in Barnsley of 3.5 years since 2015-17 (compared to 0.9 years for women).

